

# PLAT OF SURVEY

A parcel of land situated in the Southwest Quarter of Section 36, Town 8 North, Range 3 East, Jefferson Township, Williams County, Ohio. Located within the North and the East of the First Principal Meridian of the Original Land Subdivisions of Ohio.

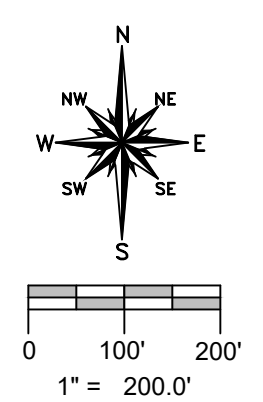
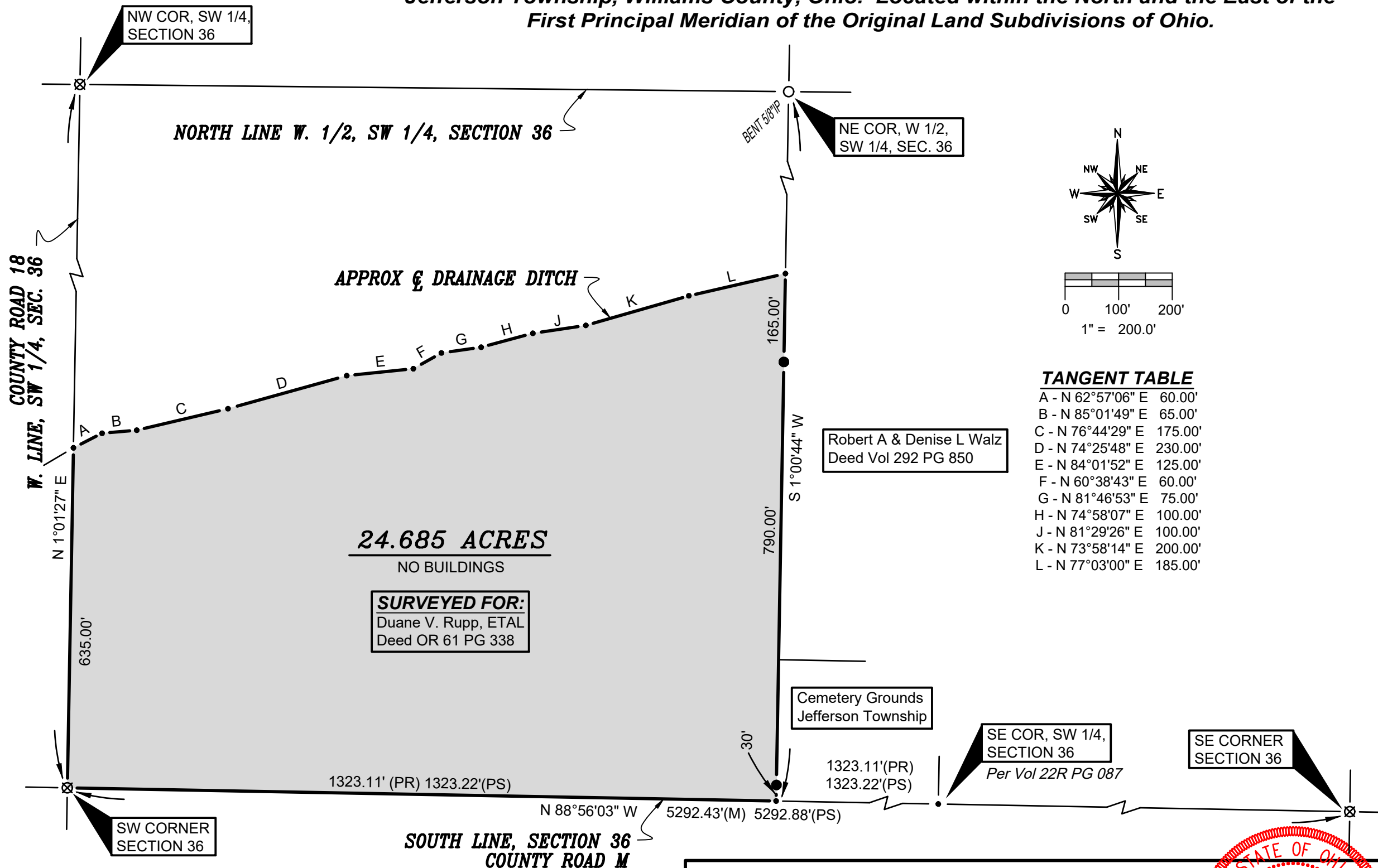

### TANGENT TABLE

|                   |         |
|-------------------|---------|
| A - N 62°57'06" E | 60.00'  |
| B - N 85°01'49" E | 65.00'  |
| C - N 76°44'29" E | 175.00' |
| D - N 74°25'48" E | 230.00' |
| E - N 84°01'52" E | 125.00' |
| F - N 60°38'43" E | 60.00'  |
| G - N 81°46'53" E | 75.00'  |
| H - N 74°58'07" E | 100.00' |
| J - N 81°29'26" E | 100.00' |
| K - N 73°58'14" E | 200.00' |
| L - N 77°03'00" E | 185.00' |

**REFERENCE SURVEYS**  
 Volume 17R Page 221  
 Volume 22R Page 087

**GENERAL OCCUPATION NOTE:**  
 No fences existed along the East boundary of this property. The North boundary was the approximate centerline of a drainage ditch.

- SURVEY LEGEND**
- Placed 5/8" Rebar w/ Cap
  - X Found PK Nail
  - Point Established this Survey
  - Found Iron Pin or Pipe
  - ⊠ Found Monument Box
  - ⊗ Found Railroad Spike
  - X Placed MAG Nail

I HEREBY CERTIFY THAT I HAVE SURVEYED THE PREMISES SHOWN ON THE PLAT ABOVE. ALL DIMENSIONS ARE SHOWN IN FEET AND DECIMALS THEREOF. SINCE THIS SURVEY DOES NOT INCLUDE A TITLE SEARCH, THERE COULD BE EASEMENTS OR OTHER ENCUMBRANCES UPON THE LAND WHICH ARE NOT SHOWN ON THIS SURVEY PLAT. IF THESE ARE REQUIRED, PLEASE FURNISH THE NECESSARY INFORMATION. THE BEARINGS AND DISTANCES SHOWN ON THE PLAT ABOVE ARE BASED ON STATE PLANE COORDINATES, SPC83, ZONE-OHIO NORTH. THIS SURVEY HAS BEEN RECORDED IN VOL. 28R PAGE 232 OF THE WILLIAMS COUNTY SURVEY RECORDS.

*Brian M. Wieland*  
 BRIAN M. WIELAND - REGISTERED SURVEYOR NO. 8286

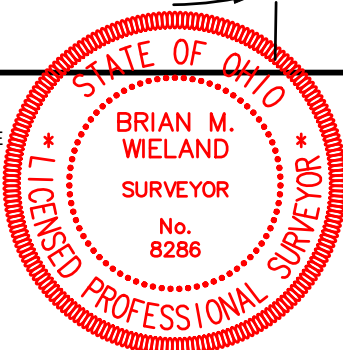

**DATE: 4-15-22**    **JOB: 21-041**  
**WIELAND SURVEYING & ENGINEERING, LLC**  
 14067 COUNTY ROAD 20  
 WEST UNITY, OH 43570  
 419-553-0112 VOICE  
 brian@wielandsurveying.com